

# **BEVERLY AFFORDABLE HOUSING TRUST**

**Darlene Wynne**  
Assistant Planning Director  
City of Beverly

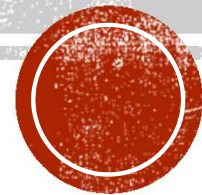

# SEQUENCE

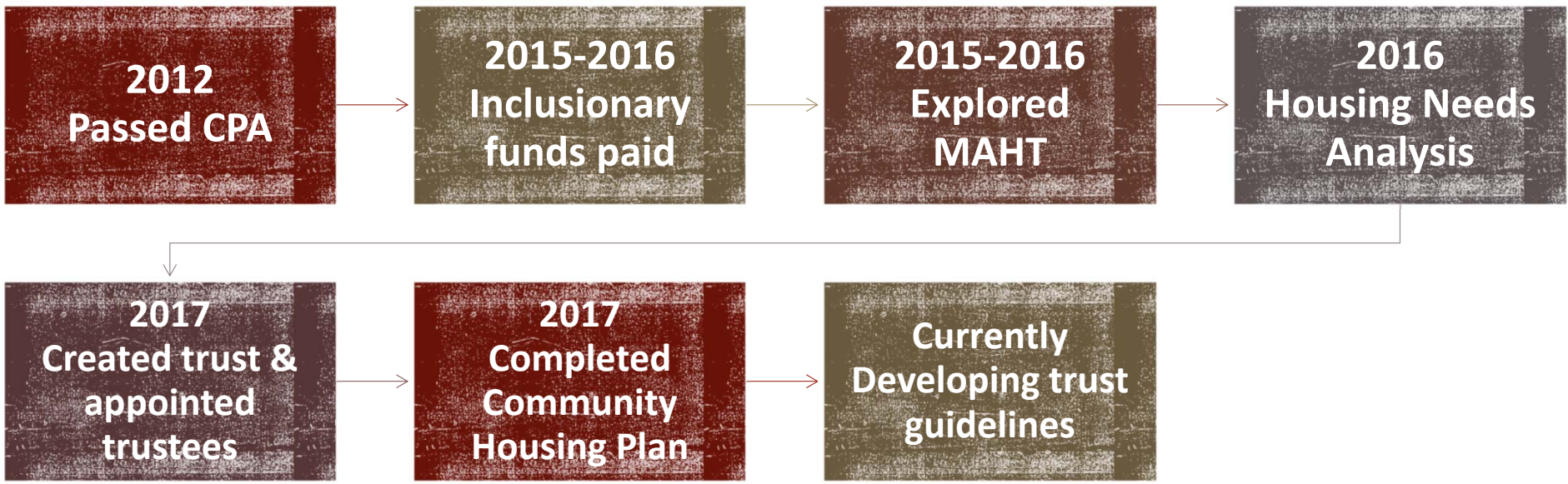

**SHI: 11.8%**



# STRUCTURE

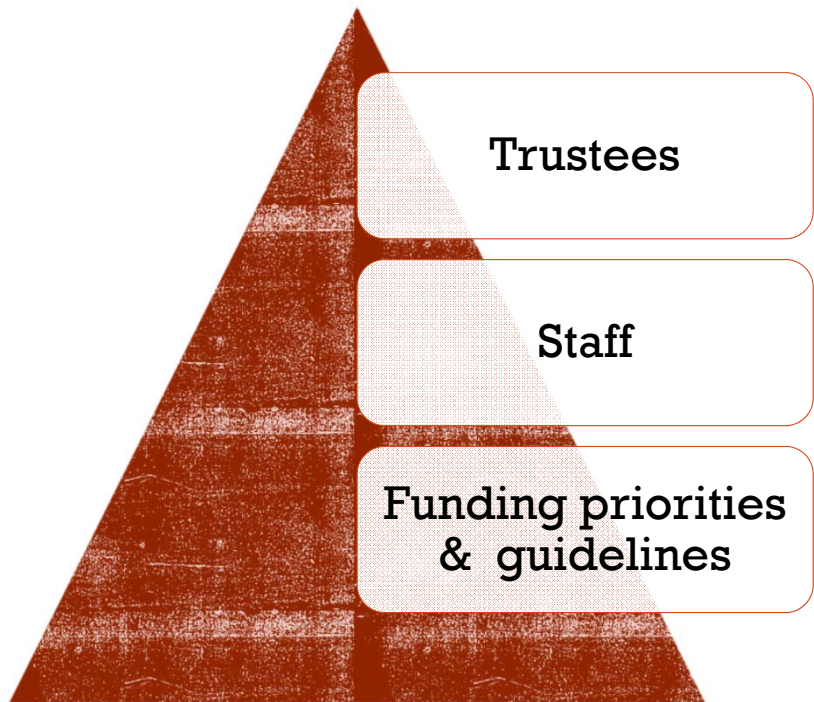

**BEVERLY AFFORDABLE HOUSING TRUST  
FUND  
HOUSING GUIDELINES AND APPLICATION  
PACKAGE**

**DRAFT**



**Beverly, Massachusetts**



**Beverly Affordable Housing Trust**  
Michael P. Cahill, Mayor  
Bryant Ayles  
Aaron Clausen  
Richard Dinkin  
Susan Gabriel



# INFRASTRUCTURE



- Planning & Development Department
  - Allocated staff time
- Community Preservation Committee
- Non-profit housing developers



# FUNDING SOURCES

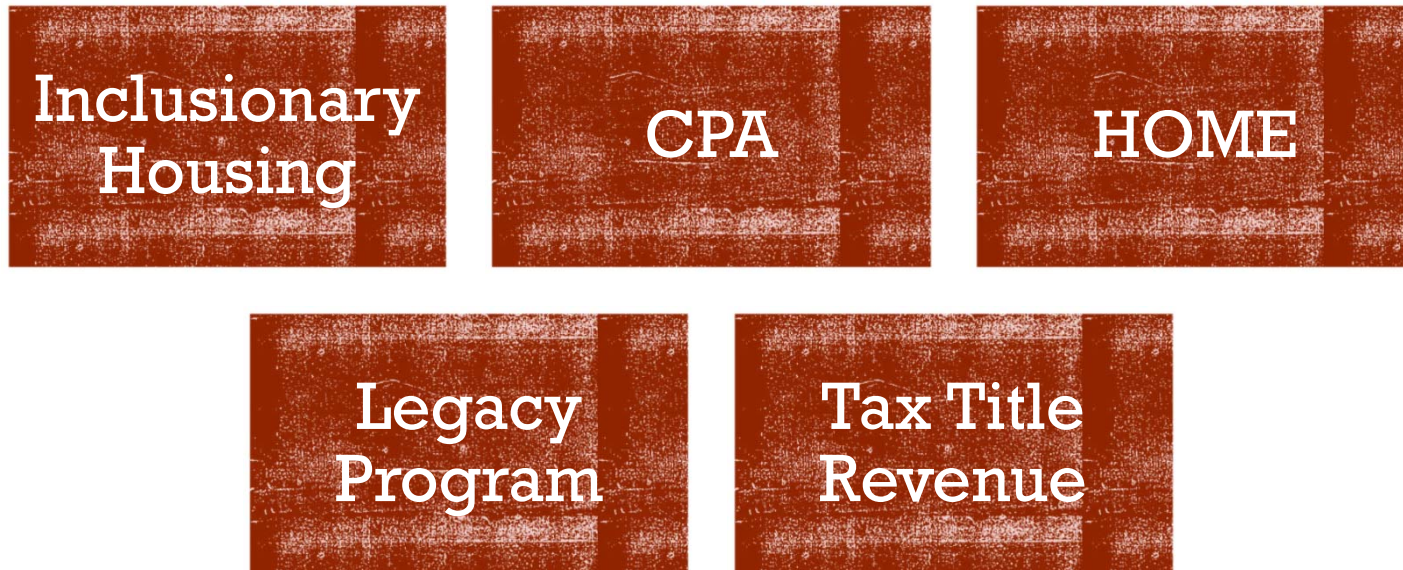

# QUESTIONS?

